CITY OF STERLING

WHITESIDE COUNTY, ILLINOIS
ZONING MAP

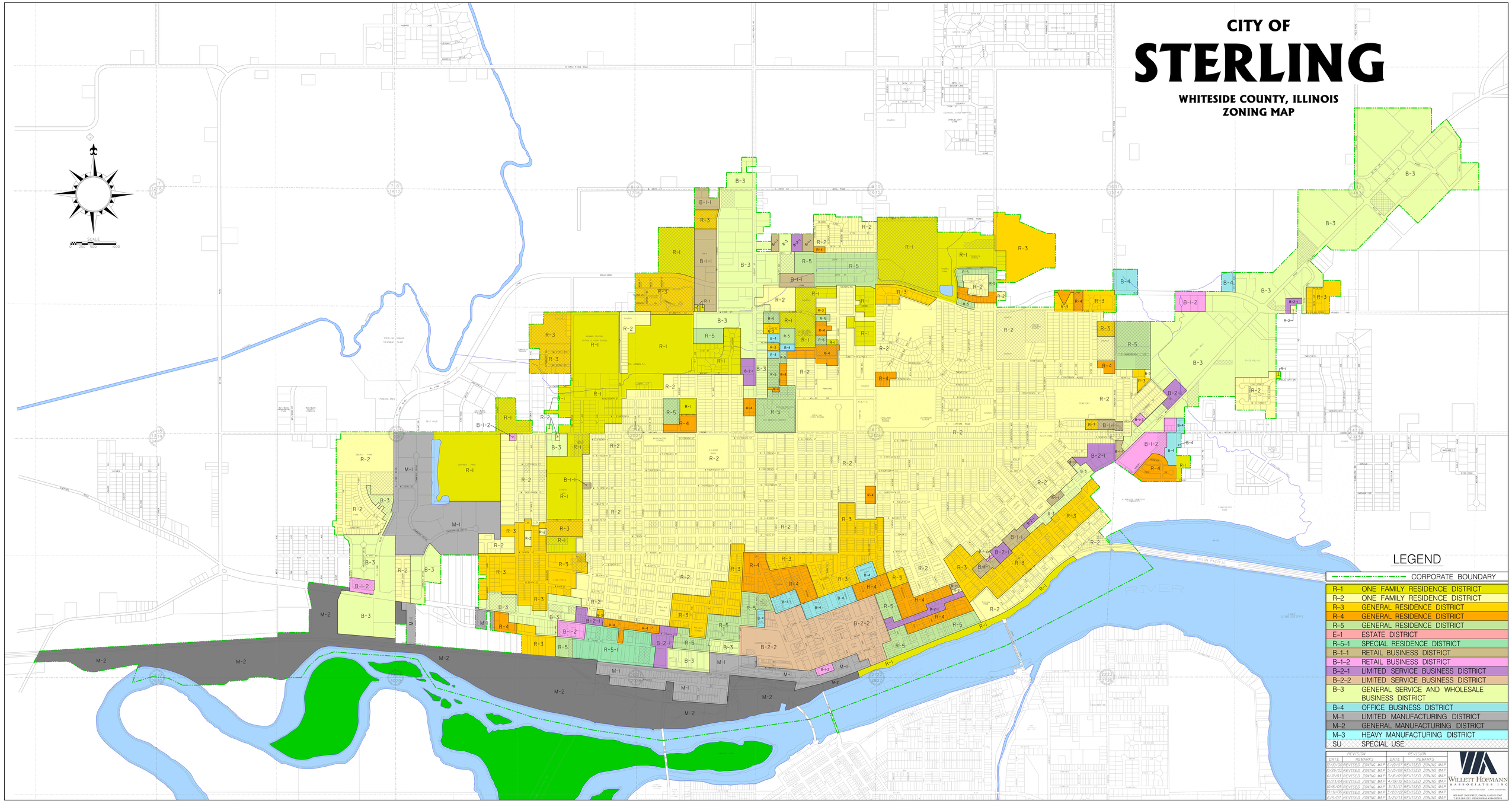

LEGEND

	CORPORATE BOUNDARY
R-1	ONE FAMILY RESIDENCE DISTRICT
R-2	ONE FAMILY RESIDENCE DISTRICT
R-3	GENERAL RESIDENCE DISTRICT
R-4	GENERAL RESIDENCE DISTRICT
R-5	GENERAL RESIDENCE DISTRICT
E-1	ESTATE DISTRICT
R-5-1	SPECIAL RESIDENCE DISTRICT
B-1-1	RETAIL BUSINESS DISTRICT
B-1-2	RETAIL BUSINESS DISTRICT
B-2-1	LIMITED SERVICE BUSINESS DISTRICT
B-2-2	LIMITED SERVICE BUSINESS DISTRICT
B-3	GENERAL SERVICE AND WHOLESALE BUSINESS DISTRICT
B-4	OFFICE BUSINESS DISTRICT
M-1	LIMITED MANUFACTURING DISTRICT
M-2	GENERAL MANUFACTURING DISTRICT
M-3	HEAVY MANUFACTURING DISTRICT
SU	SPECIAL USE

REVISION		REVISION	
DATE	REMARKS	DATE	REMARKS
12/10/00	REVISED ZONING MAP	6/19/07	REVISED ZONING MAP
10/26/02	REVISED ZONING MAP	5/15/08	REVISED ZONING MAP
6/12/03	REVISED ZONING MAP	3/16/09	REVISED ZONING MAP
10/23/04	REVISED ZONING MAP	4/19/10	REVISED ZONING MAP
10/6/05	REVISED ZONING MAP	3/31/11	REVISED ZONING MAP
10/11/06	REVISED ZONING MAP	3/20/12	REVISED ZONING MAP
6/5/07	REVISED ZONING MAP	3/21/13	REVISED ZONING MAP

WILLETT HOFMANN & ASSOCIATES INC
ENGINEERING · ARCHITECTURE · LAND SURVEYING
808 EAST 2ND STREET, DIXON, IL 61021-0247
T 815.284.3381 DESIGN FIRM #184-000918