CITY OF STERLING
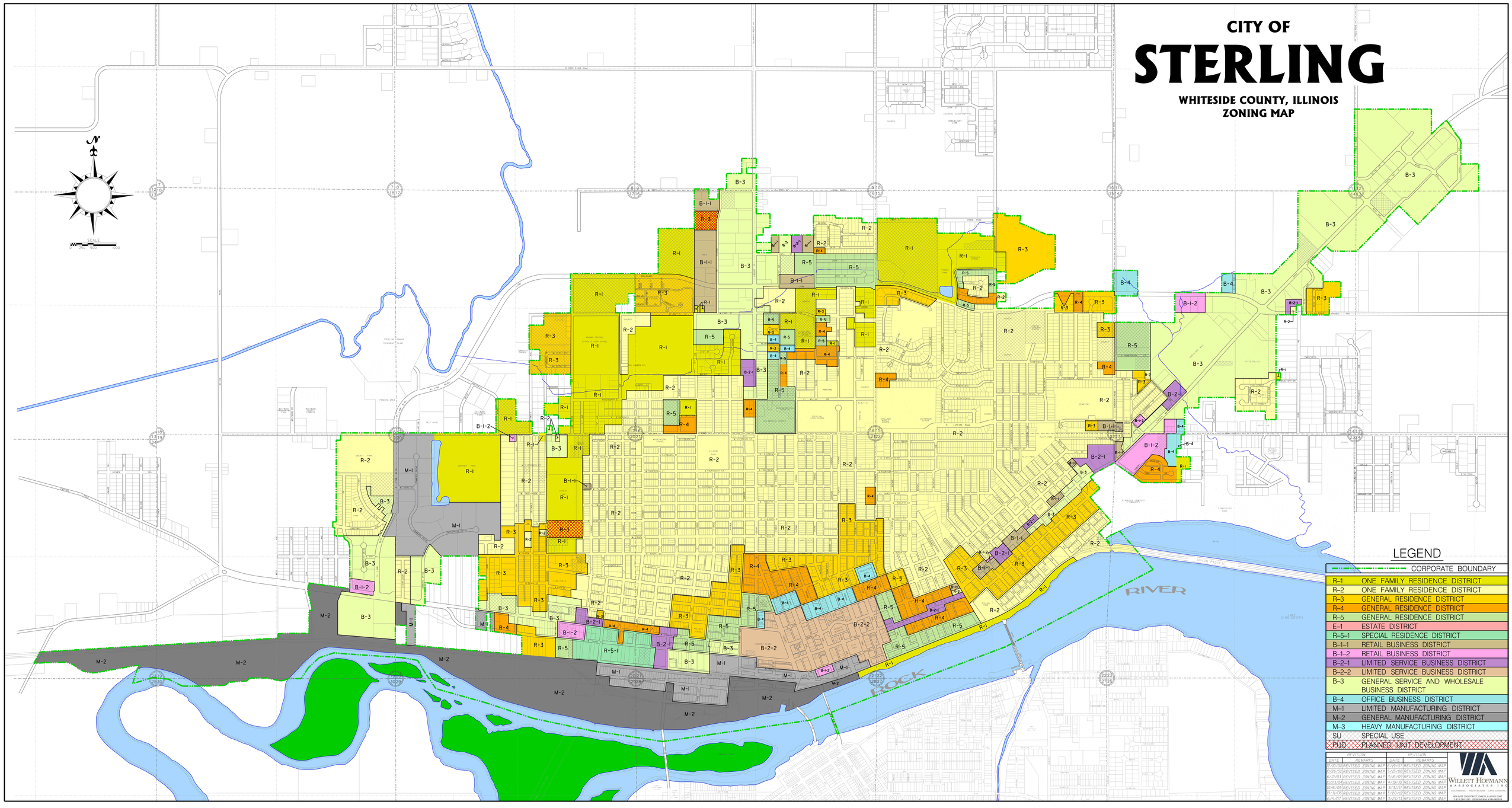
WHITESIDE COUNTY, ILLINOIS
ZONING MAP